

000563

2008-04

2007**1**

1.1

1.2

1.3

1.4

1.5

2007

2**2.1**

	000563
	9
	710048
	9
	710048
	http://www.siti.com.cn
	office@siti.com.cn

2.2

	9	9
	029 83239354	029 83239354
	029 83239354	029 83239354

	sgtdm@siti.com.cn	sgtdm@siti.com.cn
--	-------------------	-------------------

3

3.1

	2007	2006			2005	
	151,739,533.92	142,313,508.32	142,313,508.32	6.62%	34,767,094.72	34,767,094.72
	94,720,769.00	13,936,231.06	6,373,803.17	1,386.09%	-12,472,982.85	-7,492,219.67
	72,864,296.80	10,142,808.34	9,943,676.96	632.77%	-14,715,884.91	-9,477,679.21
	50,805,099.18	2,773,418.50	9,609,498.80	428.70%	-30,684,442.28	-20,176,612.65
	209,294,893.89	-78,301,340.15	-78,342,996.45	367.15%	-652,935,270.35	-652,935,270.35
	2007	2006			2005	
	1,389,614,917.31	934,123,536.95	1,032,029,121.50	34.65%	1,192,770,509.16	1,241,950,057.67
	536,058,545.53	310,441,642.97	378,966,390.29	41.45%	300,298,834.63	351,039,569.42

3.2

	2007	2006			2005	
	0.2033	0.0283	0.0277	633.94%	0.0468	-0.0302
	0.2033	0.0283	0.0277	633.94%	0.0468	-0.0302
	0.1621	0.0077	0.0268	504.85%	-0.0977	-0.0642
	13.59%	3.27%	2.62%	10.97%	-4.90%	-2.70%
	15.93%	3.32%	2.73%	13.20%	-4.78%	-2.68%
	9.48%	0.89%	2.54%	6.94%	-10.22%	-5.75%
	12.70%	0.91%	2.64%	10.06%	-9.97%	-5.53%
	0.5839	-0.2185	-0.22	367.15%	-2.0782	-2.0782
	2007	2006			2005	

	1.4956	-0.2185	1.0573	41.45%	0.9558	1.0857

	12,099.70
	100,000.00
	3,600.00
	13,500.00
	-53,444.00
	-60,200,000.00
	70,001,232.00
	-60,198.79
	8,449,713.65
	3,792,695.06
	22,059,197.62

	113,113,872.76	261,592,450.66	148,478,577.90	0.00
	4,335,440.00	0.00	-4,335,440.00	31,414,085.52
	117,449,312.76	261,592,450.66	144,143,137.90	31,414,085.52

3.3

4

4.1

			+ -						
	187,827,026	52.41%				-45,246,811	-45,246,811	142,580,215	39.78%
1	160,500,866	44.78%				-17,920,651	-17,920,651	142,580,215	39.78%
2									
3	27,326,160	7.62%				-27,326,160	-27,326,160	0	0.00%
	27,326,160	7.62%				-27,326,160	-27,326,160	0	0.00%
4									

	170,586,000	47.59%				45,246,811	45,246,811	215,832,811	60.22%
1	170,586,000	47.59%				45,246,811	45,246,811	215,832,811	60.22%
2									
3									
4									
	358,413,026	100.00%						358,413,026	100.00%

	160,500,866	17,920,651	0	142,580,215				2007 07 25
	10,800,000	10,800,000	0	0				2007 07 25
	5,400,000	5,400,000	0	0				2007 07 25
	1,080,000	1,080,000	0	0				2007 07 25
	1,080,000	1,080,000	0	0				2007 07 25
	972,000	972,000	0	0				2007 07 25
	842,400	842,400	0	0				2007 07 25
	648,000	648,000	0	0				2007 07 25
	432,000	432,000	0	0				2007 07 25
	432,000	432,000	0	0				2007 07 25
	432,000	432,000	0	0				2007 07 25
	432,000	432,000	0	0				2007 07 25
	324,000	324,000	0	0				2007 07 25
	280,800	280,800	0	0				2007 07 25
	280,800	280,800	0	0				2007 07 25
	280,800	280,800	0	0				2007 07 25
	216,000	216,000	0	0				2007 07 25
	216,000	216,000	0	0				2007 07 25
	216,000	216,000	0	0				2007 07 25
	216,000	216,000	0	0				2007 07 25
	216,000	216,000	0	0				2007 07 25
	216,000	216,000	0	0				2007 07 25
	151,200	151,200	0	0				2007 07 25
	140,400	140,400	0	0				2007 07 25
	140,400	140,400	0	0				2007 07 25
	108,000	108,000	0	0				2007 07 25
	108,000	108,000	0	0				2007 07 25
	108,000	108,000	0	0				2007 07 25
	108,000	108,000	0	0				2007 07 25
	108,000	108,000	0	0				2007 07 25
	108,000	108,000	0	0				2007 07 25

		2.10%	7,533,208	0	0
		1.62%	5,799,949	0	0
		1.51%	5,400,000	0	0
		1.20%	4,316,165	0	0
		1.12%	4,000,000	0	0
		1.07%	3,829,071	0	0
		0.89%	3,199,876	0	0
		0.56%	1,999,918	0	0
		0.45%	1,607,355	0	0
10					
			16,355,722		
			7,533,208		
			5,799,949		
			5,400,000		
			4,316,165		
			4,000,000		
			3,829,071		
			3,199,876		
			1,999,918		
			1,607,355		
			10		
				10	

4.3

4.3.1

4.3.2

1			
1			
2			
3	2001	6	16
4			
5			428
6			

2

4.3.3

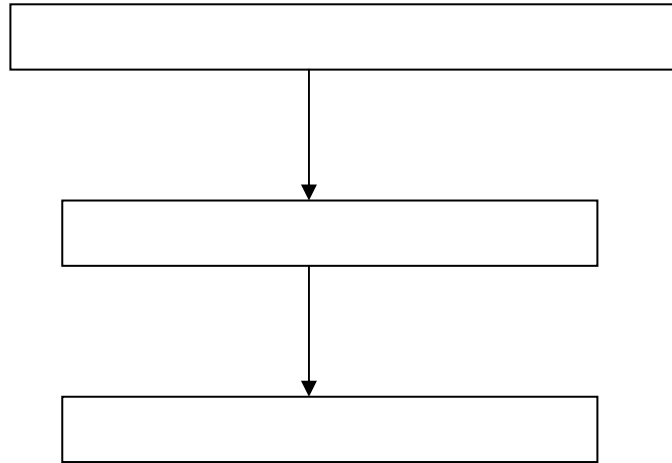

5

5.1

			47	2006	05	29		0	0		39.79	0	0	0.00	0.00
			51	2006	05	29		0	0		36.82	0	0	0.00	0.00
			44	2006	02	06		0	0		30.59	0	0	0.00	0.00
			55	2006	05	29		0	0		0.00	0	0	0.00	0.00
			56	2003	06	01		0	0		0.00	0	0	0.00	0.00
			45	2007	04	12		0	0		31.17	0	0	0.00	0.00
			45	2006	05	29		0	0		3.00	0	0	0.00	0.00
			45	2006	05	29		0	0		3.00	0	0	0.00	0.00
			45	2007	09	06		0	0		1.00	0	0	0.00	0.00
			49	2006	05	29		0	0		0.00	0	0	0.00	0.00
			40	2006	05	29		0	0		0.00	0	0	0.00	0.00
			57	2006	04	30		0	0		24.39	0	0	0.00	0.00
			52	1994	10	01		0	0		31.82	0	0	0.00	0.00
			49	2003	06	01		0	0		34.91	0	0	0.00	0.00

			(%)	%	%	%
	241.00	46.00	80.91%	-60.65%	-52.72%	3.21%
	4,266.00	0.00	0.00%	190.08%	0.00%	0.00%
	10,329.00	7,671.00	25.73%	-15.07%	-20.89%	5.47%
	368.00	241.00	34.51%	428.85%	283.66%	24.82%
	15,204.00	7,958.00	47.66%	6.22%	-19.26%	16.53%
	241.00	46.00	80.91%	-60.65%	-52.72%	3.21%
	4,266.00	0.00	0.00%	190.08%		0.00%
	10,329.00	7,671.00	25.73%	-15.07%	-20.89%	5.47%
	368.00	241.00	34.51%	428.85%	283.66%	24.82%
	15,204.00	7,958.00	47.66%	6.22%	-19.26%	16.53%

6.3

		%
	28,826.00	80.26%
	441.00	1,420.69%
	1.00	-88.89%
	-996.00	
	28,272.00	76.38%

6.4

10%

6.5

6.6

6.7

500	4,533.00		0
5,000	8,200.00		0
	12,733.00	-	-

6.8

6.9

31	-21,957,958.00	2007	72,864,296.80	2007	12
	167		2007		

167 2007	
-------------	--

6.10

1 31 www.cninfo.com.cn

6.11

1 31 www.cninfo.com.cn

7**7.1****7.2**

	2,500	2007 04 04	9,500.00	7,000.00	7,000.00				

7.1 7.2

--

7.3**7.4****7.4.1****7.4.2****7.4.3 2007**

2007

2007

7.4.4

286

7.5**7.6**

5%

7.7

www.cninfo.com.cn									
1	2006	10	23		2006		130		
								2,753.34	
	2002								
					2006	10	25		
www.cninfo.com.cn									
2					2004			275	
		2005	3	16				97,424,674.55	
		2006	8	21					
www.cninfo.com.cn									
3					2006			86	2,700
		2007	9	27					
					2007	9	29		
	2006	1	24					www.cninfo.com.cn	www.cninfo.com.cn

7.8**7.8.1**

							%	
1		500038		5,050,000.00	5,000,000	12,405,000.00	44.15%	3,000,000.00
2		184688		7,073,560.00	6,000,000	15,690,000.00	55.85%	7,920,000.00
				0.00	-	0.00	0.00%	0.00

	-	-	-	-	31,414,085.52
	12,123,560.00	-	28,095,000.00	100%	42,334,085.52

7.8.2

600198	*ST	10,000,000.00	1.53%	124,748,855.76	0.00	0.00		
600706	*ST	5,160,000.00	4.47%	30,648,594.90	0.00	0.00		
601328		45,330,000.00	0.01%	78,100,000.00	0.00	0.00		
		60,490,000.00	-	233,497,450.66	0.00	0.00	-	-

7.8.3

	5,000,000.00	7,368,400	0.74%	5,000,000.00	2,578,940.00	0.00		
	11,000,000.00	11,000,000	3.55%	11,000,000.00	0.00	0.00		

3

9

9.1

		[2008]001		
2007	2007	2007	12	31
		2007		
1			(1)	
		(2)		(3)
2				
3				
	2007		2007	12 31
		00		

9.2

9.2.1

2007 12 31

			4,335,440.00	3,655,760.00
	418,000.00		10,395,540.15	0.00
	82,142,091.40	82,000,000.00	125,971,381.40	
	1	6		1

	10,005,806.43	6,027,833.18	8,254,424.39	6,492,744.85
	306,234,123.47		68,594,583.15	
	6,485,924.32	5,906,332.02	8,900,171.59	8,101,178.38
	27,541,536.59	25,466,984.48	8,160,973.56	234,940.48
	1,091,922.32	1,091,922.32	1,316,001.01	1,296,802.32
	88,273,066.15	95,274,446.17	50,613,540.08	81,328,264.90
			105,550,000.00	
	73,040,929.34	73,040,929.34	74,349,486.56	74,349,486.56
	582,673,308.62	206,808,447.51	492,723,180.34	171,803,417.49
	160,000,000.00		128,473,000.00	
	63,050,226.60	63,050,226.60	2,850,226.60	2,850,226.60
	47,244,722.66	47,244,722.66	28,472,260.32	28,472,260.32
	270,294,949.26	110,294,949.26	159,795,486.92	31,322,486.92
	852,968,257.88	317,103,396.77	652,518,667.26	203,125,904.41
	358,413,026.00	358,413,026.00	358,413,026.00	358,413,026.00
	156,417,039.05	156,417,039.05	72,189,180.61	72,189,180.61
	36,863,960.92	24,623,047.50	35,981,641.98	24,623,047.50
	6,322,477.56	6,322,477.56	6,322,477.56	6,322,477.56
	-21,957,958.00	-20,028,412.77	-93,939,935.86	-89,197,053.13
	536,058,545.53	525,747,177.34	378,966,390.29	372,350,678.54
	588,113.90		544,063.95	
	536,646,659.43	525,747,177.34	379,510,454.24	372,350,678.54
	1,389,614,917.31	842,850,574.11	1,032,029,121.50	575,476,582.95

9.2.2

	151,739,533.92	60,392,364.47	142,313,508.32	22,252,923.94
	151,739,533.92	60,392,364.47	142,313,508.32	22,252,923.94
	127,816,900.35	28,637,021.85	150,685,378.18	34,230,406.59
	76,707,424.09		96,964,967.82	
	2,412,670.23	0	628,861.01	221.75
	10,705,657.40	4,709,558.12	8,152,772.27	1,162,614.48
	33,595,752.32	23,817,331.17	42,558,202.67	32,852,132.68
	940,969.92		1,661,278.15	
	3,454,426.39	110,132.56	719,296.26	215,437.68
-	-449,264.00	-449,264.00	205,262.14	234,682.26
-	131,432,151.32	114,220,771.00	17,774,955.04	21,443,418.16
-				
-	154,905,520.89	145,526,849.62	9,608,347.32	9,700,617.77
	145,216.87	124,999.70	668,625.94	610,248.74
	60,329,968.76	60,200,000.00	3,903,170.09	3,625,702.60
	53,444.00		13,476.00	13,476.00
-	94,720,769.00	85,451,849.32	6,373,803.17	6,685,163.91
	21,812,422.25	16,283,208.96	-3,600,102.41	-5,012,507.61
-	72,908,346.75	69,168,640.36	9,973,905.58	11,697,671.52
	72,864,296.80		9,943,676.96	
	44,049.95		30,228.62	
	0.2033	0.1930	0.0277	0.0326
	0.2033	0.1930	0.0277	0.0326

9.2.3

2007 1-12

	387,047,211.10		142,341,248.98	
	32,170,867.87	32,170,867.87	29,360,221.23	29,360,221.23
	44,972,079.23	62,164,329.40	21,345,178.37	21,345,178.37
	7,230,330.00		33,990,338.87	53,009,841.96
			439,995,243.46	439,995,243.46
			16,079,100.00	16,079,100.00
	1,010,305.00	146,793.00	707,899.29	415,413.29
	29,980,706.27	18,433,726.93	29,131,652.39	23,671,381.62
	502,411,499.47	112,915,717.20	712,950,882.59	583,876,379.93
	203,384,160.01		315,818,524.03	
	1,255,033.06	1,255,033.06	319,664,374.39	320,842,027.42
	2,899,105.51	2,899,105.51	59,220,950.00	59,220,950.00
		61,717,319.48		
			17,373,600.01	17,373,600.01
	431,418.49	431,418.49	5,800,306.04	5,800,306.04
	28,732,747.78	23,518,766.45	20,064,915.28	14,773,057.63
	31,240,807.89	6,763,370.56	7,925,322.57	1,309,879.95
				83,492,599.94
	3,141,719.33	2,322,709.33	4,021,960.02	3,187,575.02
	22,031,613.51	11,118,633.58	41,403,926.70	26,888,725.22
	293,116,605.58	110,026,356.46	791,293,879.04	532,888,721.23
	209,294,893.89	2,889,360.74	-78,342,996.45	50,987,658.70
	132,892,601.12	95,001,540.80	16,481,905.25	4,983,560.62
	20,623,513.59	27,340,698.88	6,312,647.74	9,738,460.59

	55,670.00	35,000.00	110,169.00	9,850.00
	153,571,784.71	122,377,239.68	22,904,721.99	14,731,871.21
	2,150,873.00	2,033,921.00	2,173,937.22	1,614,845.22
	127,330,000.00	127,330,000.00	800,000.00	

9.2.4

2007 12 31

	358,413,026.00	72,189,180.61		35,981,641.98	6,322,477.56	-93,939,935.86		544,063.95	379,510,454.24	314,187,026.00	58,908,871.05		34,160,441.76	6,322,477.56	-113,279,981.74		1,561,186.28	301,860,020.91
											37,955,729.57		217,419.10		11,000,150.04		6,249.80	49,179,548.51
	358,413,026.00	72,189,180.61		35,981,641.98	6,322,477.56	-93,939,935.86		544,063.95	379,510,454.24	314,187,026.00	96,864,600.62		34,377,860.86	6,322,477.56	-102,279,831.70		1,567,436.08	351,039,569.42
-		84,227,858.44		882,318.94		71,981,977.86		44,049.95	157,136,205.19	44,226,000.00	-24,675,420.01		1,603,781.12		8,339,895.84		-1,023,372.13	28,470,884.82
						72,864,296.80		44,049.95	72,908,346.75						9,943,676.96		30,228.62	9,973,905.58
		84,227,858.44							84,227,858.44		19,550,579.99							19,550,579.99
1		103,148,577.90							103,148,577.90		29,179,970.12							29,179,970.12
2																		

3		-18,920, 719.46							-18,920, 719.46		-9,629,3 90.13								-9,629,3 90.13	
4																				
		84,227,8 58.44			72,864,2 96.80		44,049.9 5	157,136, 205.19		19,550,5 79.99			9,943,67 6.96		30,228.6 2	29,524,4 85.57				
																			-1,053,6 00.75	-1,053,6 00.75
1.																			-1,100,0 00.00	-1,100,0 00.00
2																				
3																			46,399.2 5	46,399.2 5
				882,318. 94	-882,31 8.94							1,603,78 1.12	-1,603,7 81.12							
1				882,318. 94	-882,31 8.94							1,603,78 1.12	-1,603,7 81.12							
2.																				
3																				
4																				
										44,226,0 00.00	-44,226, 000.00									

1										44,226,000.00	-44,226,000.00							
2																		
3																		
4																		
	358,413,026.00	156,417,039.05		36,863,960.92	6,322,477.56	-21,957,958.00		588,113.90	536,646,659.43	358,413,026.00	72,189,180.61		35,981,641.98	6,322,477.56	-93,939,935.86		544,063.95	379,510,454.24

9.3

	170,864,807.35	414,969,657.33		7,628,007.04	911,129.03
	-	-		-	-
	5,441,803.04	33,480.00		2,870,726.58	2,627,909.63
	-	-		65,336.32	4,801,800.01
	329,223,480.00	535,204,536.88		3,421,973.19	2,485,292.10
	-	-		118,340,000.00	-
	514,880,000.00	184,880,000.00		-	-
	1,349,016,000.00	2,275,808,000.00		364,978.00	589,678.82
	-	-		132,691,021.13	11,415,809.59
	-	-		-	-
	-	-		2,172,521,000.00	3,333,370,200.00
	-	-		-	-
	-	-		64,214,069.26	66,109,664.62
	-	-		2,236,735,069.26	3,399,479,864.62
	2,369,426,090.39	3,410,895,674.21		2,369,426,090.39	3,410,895,674.21

	187,999,048.87	90,802,481.22
	99,763,687.08	62,744,045.44
	87,719,067.21	28,058,435.78
	-	-
	516,294.58	-
	59,241,962.73	21,178,764.44
	3,669,608.22	3,027,170.20
	125,087,477.92	66,596,546.58
	-	-
	125,087,477.92	66,596,546.58
	64,214,069.26	34,815,977.77
	189,301,547.18	101,412,524.35
	123,191,882.56	37,198,455.09
	66,109,664.62	64,214,069.26
