



建

		-	
		-	
	A	-	
		-	A
		-	

核心点



xuyn@siti.com.cn

4





➤ A

A

" V "

“ ”

A

➤

A



一、市场一图概

资产类型/涨跌幅 (%)		最近一周	最近一个月	最近三个月	过去一年	今年以来	PE(TTM)	市盈率历史分位点 (2010年至今)
股票	上证综指	1.26	4.57	7.97	1.24		12.45	31.5
	深证成指						24.02	2
	创业板综							
	上证50						10.29	8
	沪深300						12.31	5.8
	中证500						17.50	1.5
	科创50						48	0.0
	标普500						21.01	5
	富时100						14.78	19.8
	恒生指数							

wind

/

2022 6 29

P/E TTM

P/E TTM

50

2019 12 31

2010 6 1

2010 1 1



宏观经济分析



PMI

1-5

205964

6.2%

5



50
%40
30
20



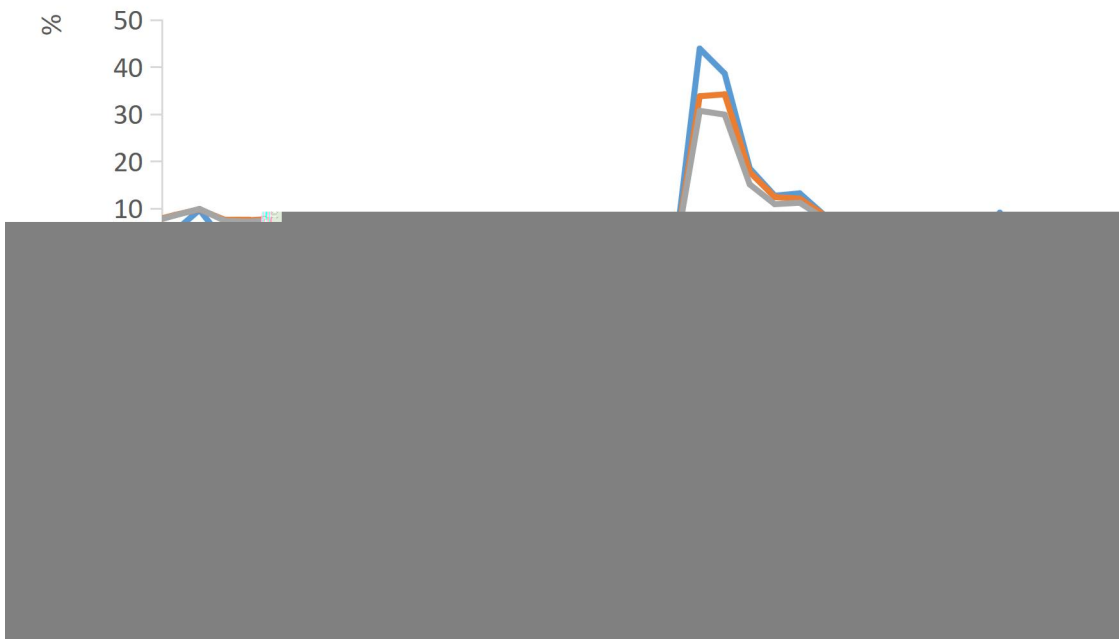
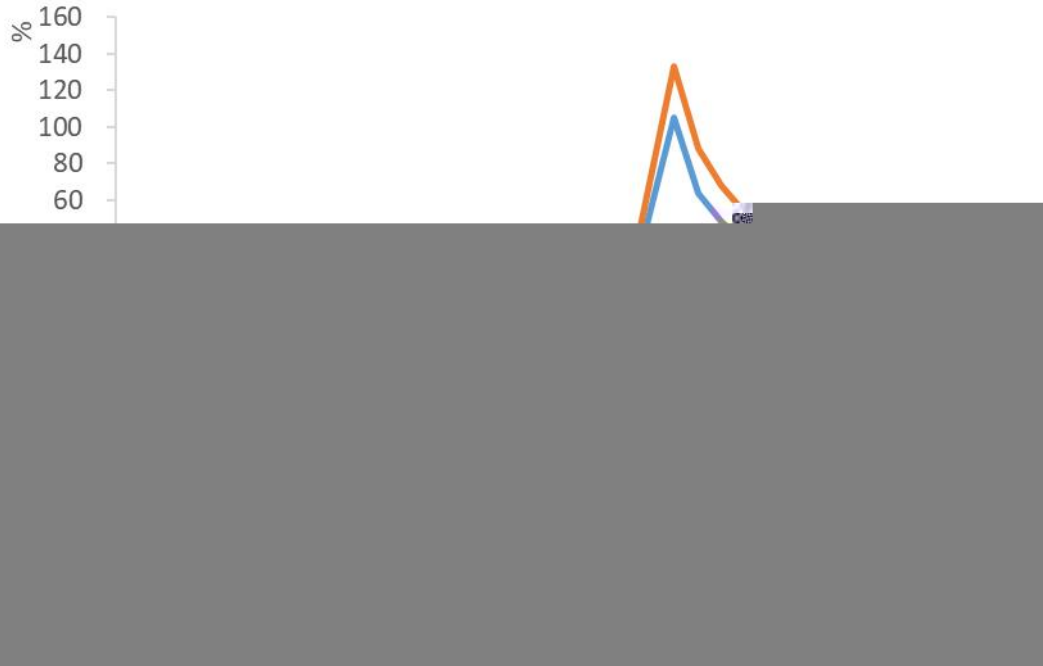



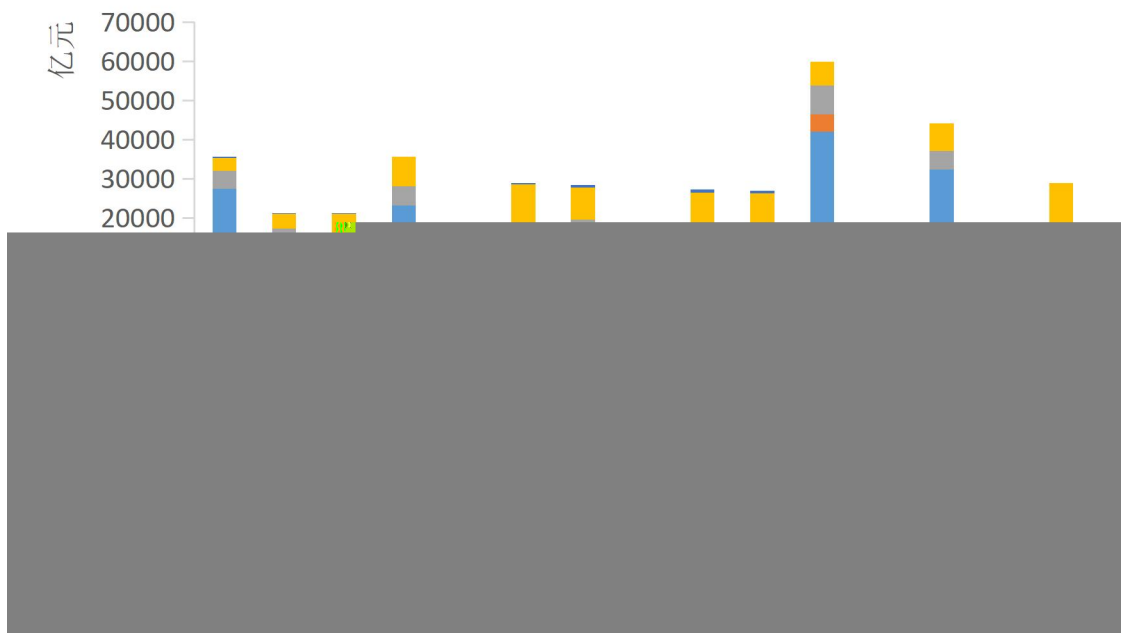
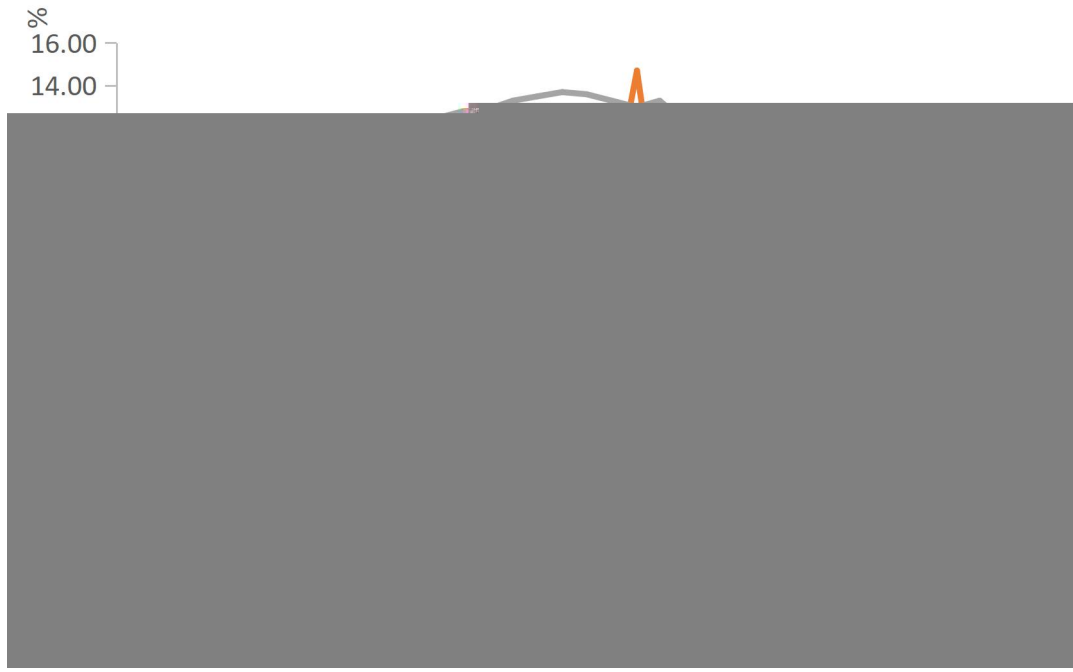



三、固收

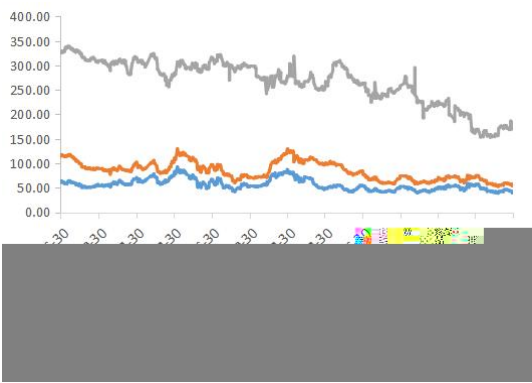
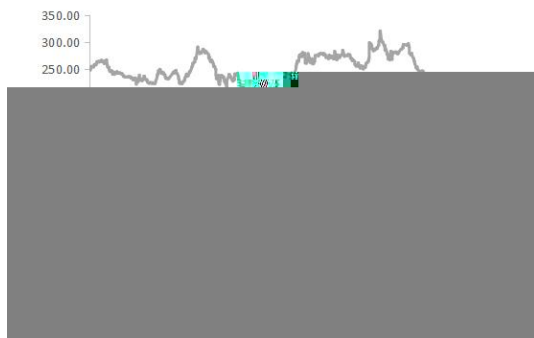
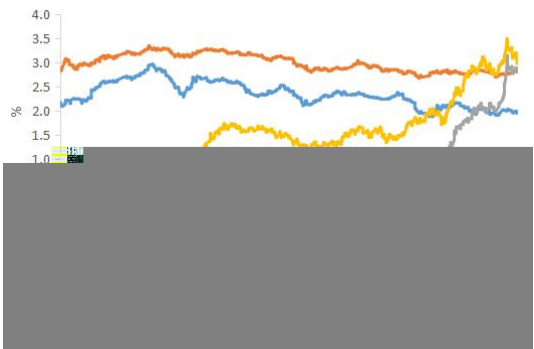
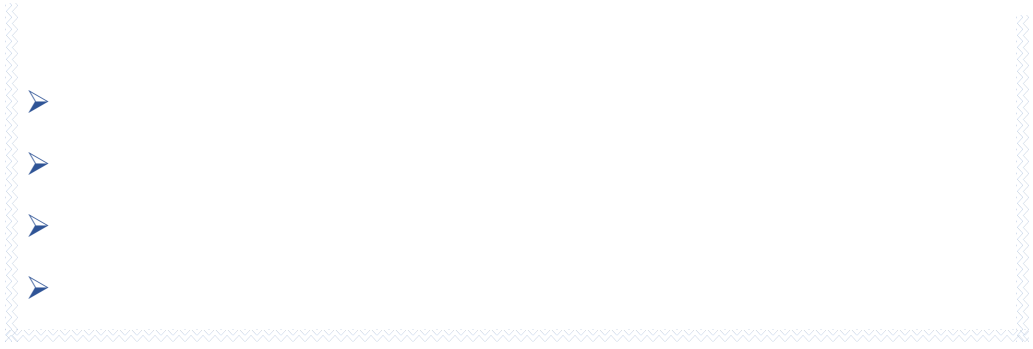



4-5

“ ”



四、A



A

" V "

" "

4

4

5

涨跌幅 (%)	最近一周	最近一个月	最近三个月	过去一年	今年以来	PE(TTM)	市盈率历史分位点 (2010年至今)

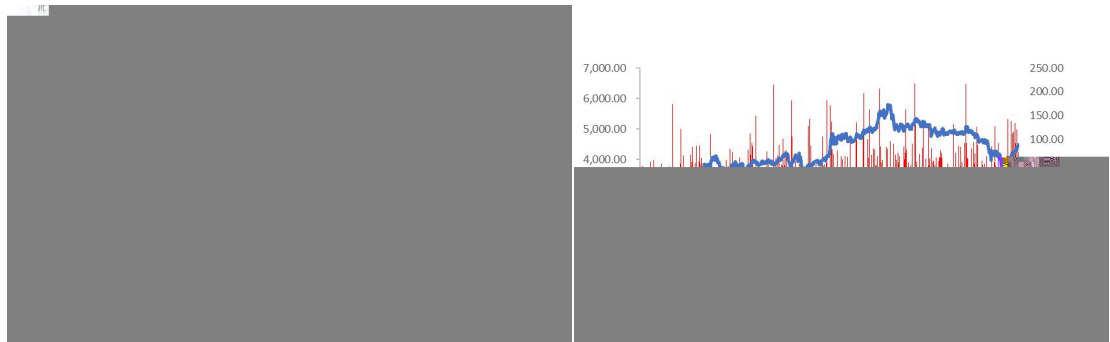

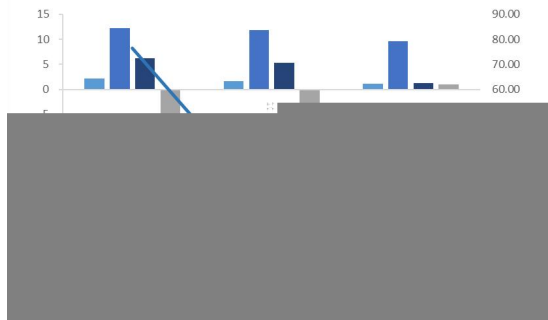
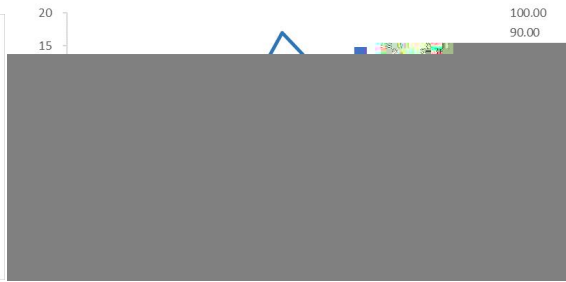
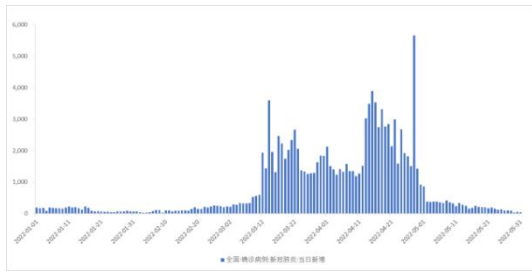



五、全 市场

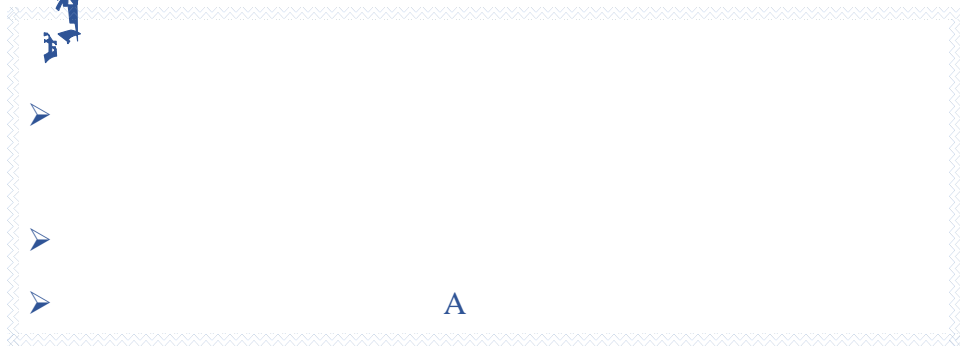

5 6 50 75
 6 16 0.25
 1% 1.25% 7

A

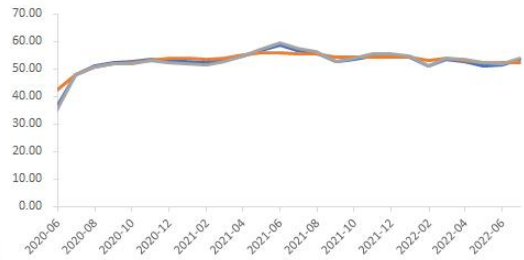
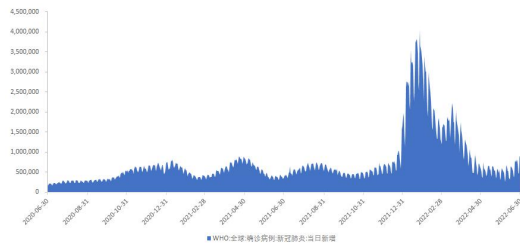

2020-06	2020-08	2020-10	2020-12	2021-02	2021-04	2021-06	2021-08	2021-10	2021-12	2022-02	2022-04	2022-06
---------	---------	---------	---------	---------	---------	---------	---------	---------	---------	---------	---------	---------





六、6月 济

1.
3000

2.

3. :

4. 8 1

5.
1.6

